

Wrestling Registration Please print or type.

School name _____

Date (circle one) July 10-13 July 13-16

Coach's name _____

School address _____

City _____

State _____ ZIP _____

School phone _____

School fax _____

Home address _____

City _____

State _____ ZIP _____

Home phone _____

Work phone _____

E-mail _____

Shirt Size S M L XL XXL

Approximate number of players attending _____

Commuting Boarding _____

Number of asst. coaches _____

I, _____ understand that this form and a \$200 deposit* will reserve my team's spot in the 2011 Central Michigan University Team Camp. I further understand that registrations postmarked by May 31, 2011, will receive a \$10 per player discount. The original rate will apply for team registrations postmarked June 1, 2011, and later.

*Deposit is forfeited if your team cancels

Head coach's signature _____ Date _____

How did you hear about us? (circle all that apply)

Brochure Web Fellow coach CMU coach
Other _____

Please make checks payable to Central Michigan University.
Return form with deposit to:

CMU Sports Camps
115 Indoor Athletic Complex
Mount Pleasant, MI 48859
Fax: (989) 774-2540

2011 Central Michigan University

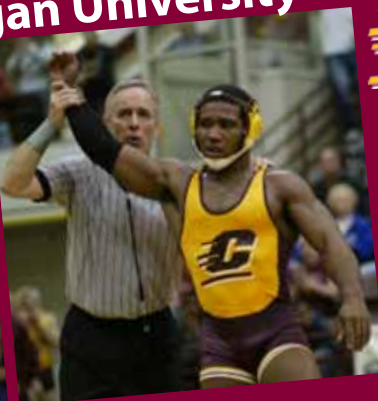

Tom Borrelli's Team WRESTLING CAMPS

Top 15 finishes in the nation:
1981-8th • 1998-5th • 1999-7th • 2004-15th • 2005-12th • 2007-15th • 2008-7th • 2009-14th • 2010-12th

cmuchippewas.com/camps

GET READY.

Learn from some of the best wrestlers and coaches in the nation during Central Michigan University's summer wrestling camps. The Chippewas' phenomenal coaching and wrestling accomplishments under Tom Borrelli, CMU's elite-status NCAA coach, translate into exciting instruction to improve both individual and team wrestling skills.

Fire up Chips!



Tom Borrelli CMU head coach and camp coordinator

- Led Chippewa wrestling program to 11 straight MAC titles and a 2010-2011 season ranking as high as No. 5 nationally

- Over the past 12 years, guided 34 individuals to All-America honors and eight times led CMU into the top 15 at the NCAA Championships
- Awarded national Coach of the Year in 1998 with fifth-place NCAA finish
- Ten-time MAC Coach of the Year

Tom Borrelli's Team Wrestling Camps

Team camp includes:

- Ten dual meets (possibility of multiple matches in each dual)
- One hour of instruction before each dual
- Match critiques by camp staff
- More than 10 hours of technique instruction
- Emphasis on the team experience and making technical adjustments between matches
- Two coaches attend free with each team
- Campers will be monitored by residence hall staff in the evenings
- Price reduced from 2010 camp season
- \$10 per athlete discount for teams that register by May 31

Name	Date	Boarding	Commuting
Team Camp I (Grades 7-12)	July 10-13	\$350	\$250
Team Camp II (Grades 7-12)	July 13-16	\$350	\$250

Register by May 31 to receive a \$10 discount per camper.
CMU camps are open to any and all participants.

Mark DiSalvo CMU assistant coach since 2007

- Three-time national qualifier
- Two-time All-American (2005, 2006)
- Two-time MAC Champion
- NCAA post-graduate scholarship recipient
- Over the past five years, guided 17 individuals to be named All-American and five times coached teams to a top-15 finish at the NCAA Championships

Camp clinicians include these former CMU wrestlers and current coaches:

Steve Dwyer

- Assistant Coach since 2010
- Two-time All-American (2008, 2010) – Nebraska
- Big 12 Conference Champion in 2010

Paul Lyon

- Volunteer assistant coach since 2009
- Head Coach, Central Michigan Wrestling School
- One of the top clinicians in Michigan
- Junior College National Runner Up 2007
- University National All-American 2009
- Three-time Michigan State Champion

